Rocks

Rocks, Oct. 24.- Farmers were glad to see a nice shower of rain today.

A few of the Ruritans and their wives attended the supper at Pamplin other Friday night.

Mrs. Clara Garrett, of Evergreen spent last week with her daughter, Mrs. Toby Inge.

Rev. W. M. Black had charge of the prayer service here on last Wednesday night.

Mrs. Toby Inge and Mrs. D. R. Inge had a quilting on Thursday.

A few from here went to Evergreen Friday night to see the slides the Rev. J. Harold Anderson showed of his trip to the Baptist World Alliance this summer.

Mr. and Mrs. Allen Franklin went to Charlottesville recently to see Mrs. Mary Davis, who is a patient there.

Mr. and Mrs. Lewis Dickerson and children spent Sunday afternoon with Mr. and Mrs. Clarence Richardson.

Ruby Richardson was visiting Barbara Webber Friday night.

Mrs. Walter Ranson, Cassie Baldwin and Mrs. D. R. Inge attended the Home Coming at Falling River Church near Brookneal Sunday.

Phillip Inge fell on a wood stove Sunday afternoon and got burnt. He was rushed to a doctor.

Mr. and Mrs. Edward Ranson were visiting Mr. and Mrs. C. S. Ranson awhile one night last week.

Value throughout—and easy to own
Liberal trade-ins, easy terms
See it now!
Appomattox Hardware Co.
APPOMATTOX, VA.

Stonewall

Stonewall, Oct. 25.- Hope all of October will be real pretty and warm.

Mr. and Mrs. Irby Wheeler were called to Richmond last Saturday by the illness of their daughter-in-law, Mrs. Robert Wheeler. They visited their son and family on Sunday and found Mrs. Wheeler better. She is still in the hospital. We hope for her a speedy recovery.

Mr. Joe Carson, of Lynchburg, visited all his kinfolks around here last week-end.

Mr. and Mrs. Lester Carson were dinner guests of Mr. and Mrs. Wallace Bondurant Sr., on Sunday.

Mrs. J. H. Beard and son, and Mr. and Mrs. E. L. Chick spent Sunday with Mr. and Mrs. Henry Beard, that being Mr. Beard's birthday. They had a wonderful dinner, and wish for him many more birthdays.

Mr. and Mrs. Chick went with Mr. and Mrs. Beard and son to the dedication of the lovely new school. It is something for Appomattox County to be proud of. The ones who did not attend and visit all of the classrooms, missed a treat. The program was so good, and enjoyed by all present.

Mr. and Mrs. Floyd Weidman and baby Nancy and Carey Anne Carson spent the week-end with his parents in Pen Argyl, Pa.

Mr. John Harrison, Mr. J. C. Davidson,, Misses Kate and Annie Tee Davidson spent Sunday in Roanoke with their niece and sister, Mrs. Charles Judy, who is a patient at Lewis Gale Hospital, Roanoke. We wish for her a speedy recovery.

Mrs. Jack Caldwell, Sr., received word that her son-in-law, Mr. James Jordan, of Concord, was sick and in a hospital in Lynchburg. We hope is soon well and back home.

Mr. and Mrs. Rufus Burnette, Mrs. Tom Ray Burnette, Mr. and Mrs. John Burnette, Mrs. Tilden Lee and two girls, Barbara Jean and Winnie, attended the dedication of the new school at Appomattox Sunday afternoon.

Mrs. Ashby Martin, of Beckham spent last week with Mr. and Mrs. Howlette Drinkard, Sr., of near here.

The Times-Virginian
Is on Newsstand Sale
5c Per Copy
at
Spencer's Drug Store
Appomattox Garment Co. Canteen
G. P. Brannan's
Carver-Price High School
Norman H. Jones Spout Spring
Guill's Esso Service Station (No. 2)
Times-Virginian Office
IF YOU WISH TO BECOME A NEWSDEALER SEE US.

Pamplin Vicinity

Pamplin Vicinity, Oct. 25.- Quite a few from around here attended the dedication of the new Elementary School in Appomattox Sunday afternoon.

Mrs. A. L. Anderson, Jr., who spent a few days last week with her mother, Mrs. Juddy Glover, has returned to her home in Albany, Ga.

Clyde Nash, who is stationed at Camp LeJeune, N. C., spent the week-end here with his parents, Mr. and Mrs. Frank Nash and family, and his wife. His wife accompanied him back.

Mr. and Mrs. Olney Ryan and daughter, Betty Frances; Mrs. Lacy Ramsey, and Miss Inez Garrison, all of Lynchburg, visited Mrs. Robert Garrison and Miss Mary Garrison Sunday.

Mr. and Mrs. Bascom Williams and son, of Richmond, and Mr. and Mrs. T. E. Caldwell, of Lynchburg spent the week-end with Miss Flora Belle Williams. While here they attended the dedication of the Elementary School at Appomattox Sunday afternoon.

Mr. Winston Hubbard, of Richmond spent the week-end here with his parents, Mr. and Mrs. S. R. Hubbard.

Mr. and Mrs. Charles Rosser called to see Mr. and Mrs. George Abbitt Jr. and family Friday evening.

Mr. and Mrs. Lester Price and daughter, Dale, and Mr. and Mrs. Jessie Millner spent Sunday in Washington, D. C.

Mr. and Mrs. Roger Pillow visited Mr. and Mrs. Elbert Davis Sunday.

Mrs. Junior Davis continues ill in University Hospital in Charlottesville. Those who called to see her Monday night were Mrs. Elbert Davis, Mrs. Frank Cumby, Mrs. Clarence Richardson and Mr. Lloyd Richardson.

Mr. and Mrs. Charles Rosser, Mr. and Mrs. Calvin Rosser and son spent Sunday with Mrs. Calvin Rosser's parents, Mr. and Mrs. W. W. Swan, of Buckingham.

Mr. and Mrs. Roy M. Tolley and son, Roy Allen visited her grandparents, Mr. and Mrs. G. W. Glover Monday night.

Mr. and Mrs. Roy M. Tolley and son, Roy Allen and Mrs. Juddy Glover visited Mr. and Mrs. Herbert Greene, of Farmville on Tuesday night.

Mr. and Mrs. Tommie Massie are the proud parents of a baby boy, born at Southside Hospital Monday A. M.

MASCULINE BURGLARS

Baltimore, Md.- The thieves who broke into a menswear store recently were certainly men. They helped themselves to about a half dozen hats, a dozen neckties, six sports shirts, a handful of caps, an imported German trenchcoat, and eight or ten pieces of men's jewelry.

Dial 2811 with Personals.

Oh-h-h! What power! New *Rocket* T-350 power! . . . What smoothness! New *Jetaway* Hydra-Matic smoothness! . . . What glamor! New *Starfire* Styling! You'll say "*Oh-h-h!*" for sure when you see Olds for '56!

See them on "OH! Day" Nov. 3rd at your OLDSMOBILE Dealer's!

Demonstration Club Schedule

Home Demonstration schedule of meetings, week of October 31, November 7:

Subject for demonstration: Foreign foods, with food leaders in charge.

Note: Members who have not turned in questionnaire in back of yearbook, please do so by November 10th.

Tuesday, Nov. 1.- Lee Home Demonstration Club wil meet with Mrs. W. D. Morris at 2 P. M. Mrs. H. P. Woodson will give the demonstration.

Wednesday, Nov. 2.- Glendale Home Demonstration Club will meet with Mrs. F. A. Nash, Jr., at 2 P. M.

Thursday, Nov. 3.- The Appomattox County Home Demonstration Achievement Day Program will be held in the New Elementary School and will begin at 10:30 A.M. Lunch will be available at the school cafeteria. All members are urged to attend and bring their family and friends. The public is cordially invited.

Friday, Nov. 4.- Country Lane Home Demonstration Club will meet at 6:30 P. M. in the Home Demonstration Agent's office, at which time the food leaders, with the cooperation of the members, will serve a supper of foreign foods. All members are urged to be present.

Richwood

Richwood, Oct. 25.- "Our Happiness comes not from what is around us, but from what is within us; not from what we have, but from what we are." —Quoted.

Mr. and Mrs. W. F. Woodall, of Lynchburg were the guests Saturday afternoon of Mr. and Mrs. D. A. Pugh and Mr. Marsh.

Horace Martin, U. S. N., was the guest of his wife and baby over the week-end in the home of Mr. and Mrs. J. A. Blazer and family.

Frank Moore and Mrs. Thomas spent the week-end in Tennessee with relatives.

Mr. and Mrs. D. A. Pugh were in Lynchburg on business one day last week.

George W. Wooldridge is enjoying a week's all-expense tour in Detroit, and the Ford tractor people are footing the bill in recognition of the good work Mr. Wooldridge has performed.

Claud Elder is in a Lynchburg hospital, recuperaiing from a major operation performed last Thursday. He is to undergo still another operation some time this week.

Four of the children of Earl Williams, a former resident of the conty, have returned from California and are making their home at J. A. Blazers and John Moore's.

A. H. S. plays Bedford H. S. in football Friday night at Bedford.

General Election in Virginia on Tuesday, Nov. 8.

Visit the Chest X-Ray Clinic.

Liberty Chapel

Liberty Chapel, Oct. 25.- The Vera P.-T. A. will sponsor a Hallowe'en party at the school Monday evening, Oct. 31, at 7:30 P. M. There will be a costume parade, games for all. Also a door prize will be given. Loads of fun for all.

Rev. and Mrs. Charles Addington were dinner guests Sunday of Mr. and Mrs. John Gunter.

Mr. and Mrs. Marvin Reynolds were dinner guests Sunday of Mr. and Mrs. Charles Scruggs.

We are glad there are thirty-seven pupils in our Vera school with perfect attendance for the first six weeks. We hope to have more at the next counting..

Mr. and Mrs. Percy Garrette attended the golden wedding anniversary of Mr. and Mrs. W. E. Warriner at Evergreen on Saturday afternoon.

Mr. and Mrs. David Garrette were supper guests Saturday evening of Mr. and Mrs. Percy Garrette.

Supper guests of Mr. and Mrs Paul Thornhill Sunday were Billy Mills, of Farmville; Miss Laura Thornhill, Miss June Conner, and Miss Rebecca Reynolds.

See Us For Your . . .
Fall Fertilizer Needs
Custom Grinding & Mixing
Seed Cleaning
KASCO
Appomattox Farmers Supply Co.
Your Drive-In Feed Store

FEATURES FOR FALL AT YOUR Rexall DRUG STORE
Trick or Treat SPECIALS
Be prepared to surprise and delight your callers on Hallowe'en. Tasty Candies and Favors
NEW! CARA NOME fast Natural Curl PERMANENTS
• GENTLE • REGULAR • SUPER 1.50
NATIONALLY ADVERTISED PRODUCTS
LADY ESTHER Four Purpose CREAM 3.7 Ounce 55c
BROWNIE HAWKEYE Flash Model CAMERA 6.95
Rx FILLING A PRESCRIPTION IS NEXT IN IMPORTANCE TO ...
REXALL SUPER PLENAMINS
REXALL BIOKETS THROAT TROCHES
PRO-CAP PLASTIC ADHESIVE TAPE
REXALL DE LUXE TOOTHBRUSHES
LUXURY ELECTRIC BLANKET
ANN DELAFIELD LIPSTICKS
OLD FASHION HONEY & HOREHOUND DROPS
MENNEN'S SKIN BRACER
SYLVANIA FLASH BULBS
YOU CAN DEPEND ON ANY DRUG PRODUCT THAT BEARS THE NAME Rexall
SPENCER Rexall DRUGS
· GOOD HEALTH TO ALL FROM REXALL ·

Hixburg

Hixburg, Oct. 25.- Mr. ... Elantha Carson, of Coving... the week-end in the home ... Jim Carson.

Mr. and Mrs. Walter ... Mr. Bob Bryant were ... in the same home.

Mr. and Mrs. Harwood ... Norfolk visited the home ... dames Johnny and Willi... Saturday.

T/Sgt. John T. (Tom) ... El Paso, Texas, and Mr. ... W. M. Erwin, of Mount ... spent the week-end in the ... Mr. W. D. Hix, Jr.

Mr. Joel Watkins and ... Kitty, of Farmville, visited ... neighborhood on Sunday.

Mr. and Mrs. Watkins ... of Richmond spent the ... with his parents, Mr. and ... McPhillips.

Those who visited Mr. ... at Woodrow Wilson Rehab... Center, Fishersville, Va., ... day were: Joe, Nannie ... shall and Lester Goin, and ... Mrs. L. W. Harris, of ... They report that he is getting all right, and likes the home well.

No. 57 of A series . . .

Could You Use $8,142.00?

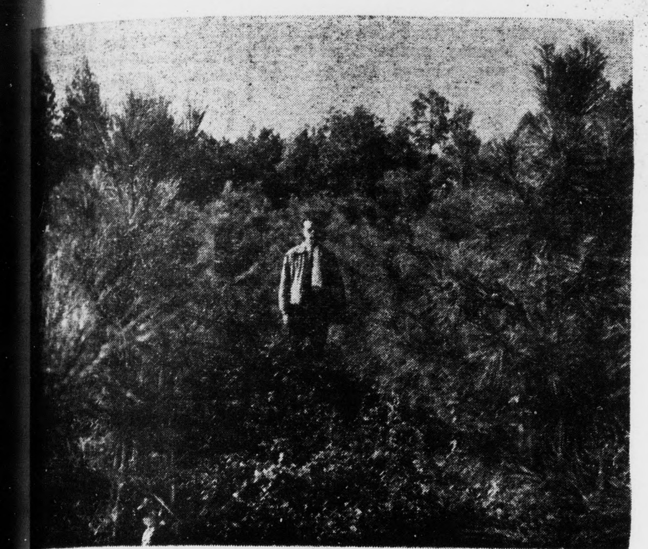

Nearly everyone could use $8,142.44 and it can be yours with an investment of $72 in loblolly pine seedlings. The average farm in Appomattox County has sixteen acres of land that is not in production. Put it to work — plant it in trees.

You can select one of three plans for your farm:

PLAN I

Clear-cut for pulp wood and/or saw timber at 20 years of age; returns $58.19 per acre—for 16 acres $349.14.

PLAN II

Thin one or more times for pulp wood and/or saw timber using good practices, then clear cut for saw timber at 40 years of age; returns $308.62 per acre — for 16 acres $1851.72.

PLAN III

Thin two or more times for pulp wood and/or saw timber using good practices, then clear-cut the saw-timber at 60 years of age; returns $508.90 per acre — 16 acres returns $8142.40.

WHAT ARE YOU GETTING FOR TAXES YOU PAY?

Look around your farm and see how many acres you are paying taxes on that are not returning you any income. How many acres of abandoned farm land do you have that is beginning to grow up. How many acres of severely cut over wood land do you have. You can makes these acres produce and pay you. Join in the Plant More Trees for Appomattox County program. Place your order now. Join your neighbors in planning for the future. Turn those unproductive acres into producing acres.

WHERE TO APPLY FOR SEEDLINGS
County Agent's Office
Soil Conservation Office
Vocational Agricuture Instructors
Virginia Forest Service

APPOMATTOX COUNTY GOAL IS 1,000,000 SEEDLINGS

The Appomattox County Plant More Trees Committee has established a goal of 1,000,000 Pine seedlings to be planted in the season just ahead. This is a very conservative figure in view of the fact that this would be just a few over 1,000 per farm in the county. When you consider that there is an average of 16 acres of open land per farm not in crop or pasture that should be planted and when you consider the thousands of badly cut over timber in the county that should be planted the goal mentioned will seem very small. Look your farm over for abandoned crop land and severely cut over timber land and place your order now for as many seedlings as you possibly can.

APPOMATTOX COUNTY GOAL--ONE MILLION NEW SEEDLINGS

This Community Message Sponsored by the following "Growing With Appomattox" firms and institutions, as a public service

J. E. Jamerson & Sons — *Building Materials* — Paint — Blocks — Woodwork Cements, etc. — Dial 2673 Appomattox, Va.

Bank of Appomattox — *Ideals Create Real Values* — Member F. D. I. C. — Dial 2421

Richard D. Robinson — Ambulance Service — Dial 3331 or 2231 — Appomattox, Virginia

J. E. Sears & Co., Inc. — *Manufacturers & Dealers in* BUILDING MATERIAL — Appomattox Dial 2891 — Lynchburg Branch Dial 2-3409 — *"Everything to build Anything"*

Maude's Hot Shop — Route 460—1 Mile West of Appomattox — *Dial 8871 for Reservations Dinner Parties & Banquets* — Our aim is to give a wide variety of the best foods.

Appomattox Oil Company — C. Lewis McDearmon — Dial 3421 — *Distributor* TEXACO *Products* — Tires & Accessories

Pulliam Motor Sales — Ford Tractor Sales & Service — Dial Appomattox 3662

Poe Hardware Co. — *Hardware & Electrical Supplies* — Dial 2612

Virginia Novelty Co., Inc. — Appomattox, Virginia

Moses Motor Co. — Chevrolet & Oldsmobile — Minneapolis-Moline Tractors and All Farm Equipment — *Sales and Service That Satisfies* — Dial 3773

Appomattox Hardware Co., Inc. — Dial 3131 — A complete line of Hardware — Appliances - Plumbing - Housewares

Farmers National Bank — Member F. D. I. C. — Member Federal Reserve — Dial 3001

Garst & Jamerson — Wood, Lumber and Ties — Dial 2451

Appomattox Telephone Co. — *Growing With and Serving the Appomattox Area*

Grinels Motor Co. — Ford Sales & Service — Dial Appomattox 2121

Coleman's Feed & Seed Store — *Your Southern States Dealer* — Dial 3663 Appomattox, Va.